

Activity ID	Activity Description	Orig Dur	Early Start	Early Finish	2006												2007																																	
					MAY	JUN	JUL	AUG	SEP	OCT	NOV	DEC	JAN																																					
GENERAL													1	8	15	22	29	5	12	19	26	3	10	17	24	31	7	14	21	28	4	11	18	25	2	9	16	23	30	6	13	20	27	4	11	18	25	1	8	15
ALL SECTIONS OF THE WORKS																																																		
SECTION OF THE WORKS COMPLETION																																																		
<i>Main Contract Completion Dates</i>																																																		
KD0100	Section I Completion @ 431 cal. days	0		02/07/06*																																														
KD0200	Section II Completion @ 622 cal. days	0		09/01/07*																																														
KD0300	Section III Completion @ 346 cal. days	0		08/04/06*																																														
KD0400	Section IV Completion @ 620 cal. days	0		07/01/07*																																														
KD0500	Section V Completion @ 621 cal. days	0		08/01/07*																																														
KD0600	Section VI Completion @ 625 cal. days	0		12/01/07*																																														
KD0700	Section VII(A) Completion @ 261 cal. days	0		13/01/06*																																														
<i>Establishment Works & Works Subject to Excision</i>																																																		
KD0800	Section I(A) @ (431d + 365d)	0		02/07/07*																																														
KD0900	Section II(A) @ (622d + 365d)	0		09/01/08*																																														
KD1100	Section V(A) @ (621d + 365d)	0		08/01/08*																																														
KD1200	Section VII(B) @ 625 cal. days	0		12/01/07*																																														

◆ Section I Completion @ 431 cal. days

◆ Section II Completion @ 622 cal. days

◆ Section IV Completion @ 620 cal. days

◆ Section V Completion @ 621 cal. days

◆ Section VI Completion @ 625 cal. days

◆ Section VII(B) @ 625 cal. days

SEGMENT ERECTION																					
SECTION IV OF THE WORKS (620 DAYS)																					
Segment Erection																					
S2.0690	B7U2/D2, U3	1	19/06/06*	19/06/06	IB7U2/D2, U3																
S2.0700	B6D1/U1	1	21/06/06	21/06/06	IB6D1/U1																
S2.0730	B6D2/U2	1	23/06/06	23/06/06	IB6D2/U2																
S2.0740	B6D3/U3	1	26/06/06	26/06/06	IB6D3/U3																
S2.0760	B6D4/U4	1	28/06/06	28/06/06	IB6D4/U4																
S2.0790	B6D5/U5	1	30/06/06	30/06/06	IB6D5/U5																
S2.0800	B6D6/U6	1	03/07/06	03/07/06	IB6D6/U6																
S2.0820	B6D7/U7	1	05/07/06	05/07/06	IB6D7/U7																
S2.0830	B6D8/U8	1	07/07/06	07/07/06	IB6D8/U8																
S2.0840	B6D9/U9	1	10/07/06	10/07/06	IB6D9/U9																
S2.0870	B7D3,B7D4/U4	1	12/07/06	12/07/06	IB7D3,B7D4/U4																
S2.0930	B7D5,U5,B7D6	1	14/07/06	14/07/06	IB7D5,U5,B7D6																
S2.0940	B7U6,BU7/D7	1	17/07/06	17/07/06	IB7U6,BU7/D7																
S2.1000	B7U8/D8,B7D9	1	19/07/06	19/07/06	IB7U8/D8,B7D9																
S2.1030	B7U9,B7U10/D10	1	21/07/06	21/07/06	IB7U9,B7U10/D10																
S2.1040	B7U11/D11,B5U0	1	24/07/06	24/07/06	IB7U11/D11,B5U0																
S2.1070	B12U6,B12U7/D7	1	26/07/06	26/07/06	IB12U6,B12U7/D7																
S2.1100	B12U8/D8	1	28/07/06	28/07/06	IB12U8/D8																
S2.1110	B11U3/D3,B11U4/D4	1	31/07/06	31/07/06	IB11U3/D3,B11U4/D4																
S2.1140	B11U5/D5,B11U6	1	02/08/06	02/08/06	IB11U5/D5,B11U6																
S2.1150	B11D6,B11U7/D7	1	04/08/06	04/08/06	IB11D6,B11U7/D7																
S2.1180	B11U8/D8	1	07/08/06	07/08/06	IB11U8/D8																
S2.1190	B11U9/D9,B11D10	1	09/08/06	09/08/06	IB11U9/D9,B11D10																
S2.1200	B11U10,B11U11/D11	1	11/08/06	11/08/06	IB11U10,B11U11/D11																
S2.1400	F2WD3/U3,F2EU4,B12D9	1	14/08/06	14/08/06	IF2WD3/U3,F2EU4,B12D9																
S2.1430	F2ED4,F2WDD4/U4	1	16/08/06	16/08/06	IF2ED4,F2WDD4/U4																
S2.1440	F2WD5/U5,F2EU5	1	18/08/06	18/08/06	IF2WD5/U5,F2EU5																
S2.1450	F2ED5,F2WD6/U6	1	21/08/06	21/08/06	IF2ED5,F2WD6/U6																
S2.1460	F2ED6/U6,F2WU7	1	23/08/06	23/08/06	IF2ED6/U6,F2WU7																
S2.1490	B5U1,U2,U3	1	25/08/06	25/08/06	IB5U1,U2,U3																
S2.1530	F2WD7,F2ED7/U7	1	28/08/06	28/08/06	IF2WD7,F2ED7/U7																
S2.1540	F2WD8/U8,F2EU8	1	30/08/06	30/08/06	IF2WD8/U8,F2EU8																
S2.1550	F2ED8,F2WD9/U9	1	01/09/06	01/09/06	IF2ED8,F2WD9/U9																
S2.1560	F2ED9/U9,F2WU10	1	04/09/06	04/09/06	IF2ED9/U9,F2WU10																
S2.1570	F2WD10,F2ED10,U10	1	06/09/06	06/09/06	IF2WD10,F2ED10,U10																
S2.1580	F3WD4/U4,F3EU4/D4	1	08/09/06	08/09/06	IF3WD4/U4,F3EU4/D4																
S2.1590	F3WD5/U5,F3EU5/D5	1	11/09/06	11/09/06	IF3WD5/U5,F3EU5/D5																
S2.1600	F3WD6/U6,F3EU6/D6	1	13/09/06	13/09/06	IF3WD6/U6,F3EU6/D6																
S2.1610	F3WD7/U7,F3EU7/D7	1	15/09/06	15/09/06	IF3WD7/U7,F3EU7/D7																
S2.1620	F3WD8/U8,F3EU8/D8	1	18/09/06	18/09/06	IF3WD8/U8,F3EU8/D8																
S2.1630	F3WD9/U9,F3EU9/D9	1	20/09/06	20/09/06	IF3WD9/U9,F3EU9/D9																
S2.1640	F3WD10/U10,F3EU10/D10	1	22/09/06	22/09/06	IF3WD10/U10,F3EU10/D10																
S2.1650	F3WU11/U12,NAED12/D13/D14	1	25/09/06	25/09/06	IF3WU11/U12,NAED12/D13/D14																
S2.1660	Casting of all Stitches	18	27/09/06	17/10/06	Casting of all Stitches																
S2.1670	F3WD11/D12,F2WU11,U12	1	19/10/06	19/10/06	IF3WD11/D12,F2WU11,U12																
S2.1680	F3WD13/WU13,F3ED11	1	21/10/06	21/10/06																	
S2.1690	F3ED12,F2WU11/U12/U13	1	24/10/06	24/10/06																	
S2.1700	F3ED13/D14,F2WU14	1	25/10/06	25/10/06																	
S2.1720	F2E-U1/D1	1	20/06/06*	20/06/06																	
S2.1725	Adjust / Stage 2&3 installation / B10 T Grouting	8	21/06/06*	29/06/06																	
S2.1730	F2W-U1	1	01/07/06	01/07/06																	

Start Date 14/04/05
 Finish Date 09/01/08
 Data Date 20/04/05
 Run Date 03/07/06 22:20



WP04

CONTRACT NO. HY/2004/09
 IMPROVEMENTS TO SAN TIN INTERCHANGE
 Works Programme (WP04)

Sheet 1 of 9

2006												2007																									
MAY	JUN	JUL	AUG	SEP	OCT	NOV	DEC	JAN																													
1	8	15	22	29	5	12	19	26	3	10	17	24	31	7	14	21	28	4	11	18	25	2	9	16	23	30	6	13	20	27	4	11	18	25	1	8	15

Date	Description	Checked	Approved

?Primavera Systems, Inc.

Activity ID	Activity Description	Orig Dur	Early Start	Early Finish	2006												2007	
					MAY	JUN	JUL	AUG	SEP	OCT	NOV	DEC	JAN					
SECTION II OF THE WORKS (622 DAYS)																		
UTILITIES & ROADWORKS																		
<i>Drainage Works</i>																		
S2.1010	Excw/Lat.G.Support for 2-1500dia @CP1.1-MH11	16	07/07/06	25/07/06	Excw/Lat.G.Support for 2-1500dia @CP1.1-MH11													
S2.1020	Lay 2-1500dia CP1.1-MH11	26	26/07/06	24/08/06	Lay 2-1500dia CP1.1-MH11													
S2.1050	Construct CP1.1	18	25/08/06	14/09/06	Construct CP1.1													
S2.1055	Construct Headwall	18	25/08/06	14/09/06	Construct Headwall													
S2.1060	Construct CP2.0 & M4.4 & Lay 225dia	15	07/10/06	24/10/06	Construct CP2.0 & M4.4 & Lay 225dia													
S2.1080	Const MH M1.0-M1.5/Lay pipes	12	06/10/06	19/10/06	Const MH M1.0-M1.5/Lay pipes @M1.0-1.5-MH11/Gull													
S2.1090	Backfilling	6	20/10/06	26/10/06	Backfilling													
<i>Misc. Works & Roadworks</i>																		
S2.1120	Misc.Rdwrks/Krbs/Barriers/P.Light/Rd.Ducts@Slip A	12	13/10/06	26/10/06	Misc.Rdwrks/Krbs/Barriers/P.Light/Rd.Ducts@Slip A													
S2.1130	Permanent Flex. Paving @ Slip Road 'A'	16	20/10/06	07/11/06	Permanent Flex. Paving @ Slip Road 'A' Section II Completion													
NOISE BARRIER AT SLIP ROAD 'A'																		
S2.1158	Footing (Bay 1,3,5)	18	14/07/06	03/08/06	Footing (Bay 1,3,5)													
S2.1159	Footing (Bay 2,4,6)	18	04/08/06	24/08/06	Footing (Bay 2,4,6)													
S2.1160	Ch0-70 - Noise Barrier, Steel Post	15	25/08/06	11/09/06	Ch0-70 - Noise Barrier, Steel Post													
S2.1170	Ch0-70 - Noise Barrier, Panel	8	12/09/06	20/09/06	Ch0-70 - Noise Barrier, Panel Section II Complete													
SECTION IV OF THE WORKS (620 DAYS)																		
ELEVATED SLIP ROAD 'A'																		
<i>H-Pile Construction</i>																		
S4.0040	Predrilling, West Abutment	8	28/06/06	06/07/06	Predrilling, West Abutment													
S4.0050	Mobilize Piling Rig, West Abutment	12	07/07/06	20/07/06	Mobilize Piling Rig, West Abutment													
S4.0060	Drive H-Piles, West Abutment	15	21/07/06	07/08/06	Drive H-Piles, West Abutment													
S4.0160	Temporary Drain Diversion	30	04/07/06	07/08/06	Temporary Drain Diversion													
S4.0170	Drive H-Piles, A1	12	08/08/06	21/08/06	Drive H-Piles, A1													
<i>Pile Cap Construction</i>																		
S4.0190	Pile Cap A1	18	29/08/06	18/09/06	Pile Cap A1													
<i>Pier Construction</i>																		
S4.0200	Piers A1	10	19/09/06	29/09/06	Piers A1													
<i>Abutment Construction</i>																		
S4.0080	West Abutment - Base Slab	20	24/08/06	15/09/06	West Abutment - Base Slab													
S4.0090	West Abutment - Wall & Bearing	16	19/09/06	06/10/06	West Abutment - Wall & Bearing													
S4.0100	West Abutment Wall Curing Time 10th day	10	07/10/06	16/10/06	West Abutment Wall Curing Time 10th day													
HOLLOW STRUCTURE OF SLIP ROAD 'A'																		
S4.0130	Base Slab A1, A3, A5	26	07/07/06	05/08/06	Base Slab A1, A3, A5													
S4.0135	Base Slab A2,A4	26	07/08/06	05/09/06	Base Slab A2,A4													
S4.0140	Wall & Top Slab A1, A3, A5	26	11/08/06	09/09/06	Wall & Top Slab A1, A3, A5													
S4.0150	Wall & Top Slab A2, A4	26	06/09/06	05/10/06	Wall & Top Slab A2, A4													
NORTH 1 DIVISION, TTM-Stage 6																		
TEMPORARY TRAFFIC MANAGEMENT																		
TEMPORARY TRAFFIC MANAGEMENT																		
<i>Scheme (TTM-6)</i>																		
S2.1210	TTM Starts (North 1, TTM-Stage 6)	0	17/08/06		TTM Starts (North 1, TTM-Stage 6)													
S2.1220	TTM Implementation (North 1, TTM-Stage 6)	28*	17/08/06	18/09/06	TTM Implementation (North 1, TTM-Stage 6)													
S2.1230	TTM Removal (North 1, TTM-Stage 6)	0		18/09/06	TTM Removal (North 1, TTM-Stage 6)													
SECTION II OF THE WORKS (622 DAYS)																		
AT GRADE SLIP ROAD 'D' & Open Area																		
<i>Misc. Works & Roadworks</i>																		
S2.1240	Misc. Roadworks @ Slip Road 'D' North Bound	21	17/08/06	09/09/06	Misc. Roadworks @ Slip Road 'D' North Bound													
S2.1250	Perm. Paving @ Slip Road 'D' N.Bound Fast Lane	15	01/09/06	18/09/06	Perm. Paving @ Slip Road 'D' N.Bound Fast Lane													
NORTH 1 DIVISION, TTM-Stage 7																		
TEMPORARY TRAFFIC MANAGEMENT																		
TEMPORARY TRAFFIC MANAGEMENT																		
<i>Scheme (TTM-7)</i>																		
S2.1260	TTM Staging Preparation	14	19/08/06	04/09/06	TTM Staging Preparation													
S2.1270	TMLG Meeting	1	05/09/06	05/09/06	TMLG Meeting													
S2.1280	RMO/Roadwork Advice	9	06/09/06	18/09/06	RMO/Roadwork Advice													
S2.1290	TTM Starts (North 1, TTM-Stage 7)	0	19/09/06		TTM Starts (North 1, TTM-Stage 7)													
S2.1300	TTM Implementation (North 1, TTM-Stage 7)	28*	19/09/06	20/10/06	TTM Implementation (North 1, TTM-Stage 7)													
S2.1310	TTM Removal (North 1, TTM-Stage 7)	0		20/10/06	TTM Removal (North 1, TTM-Stage 7)													
SECTION II OF THE WORKS (622 DAYS)																		
AT GRADE SLIP ROAD 'D' & Open Area																		
<i>Misc. Works & Roadworks</i>																		
S2.1320	Misc. Rd/Dmge Wrks Slip Rd D.B./S.B. Slow Lane	21	19/09/06	12/10/06	Misc. Rd/Dmge Wrks Slip Rd D.B./S.B. Slow Lane													
S2.1330	Perm. Flex Paving @ Slip Rd D.B./S.B. Slow Lane	15	04/10/06	20/10/06	Perm. Flex Paving @ Slip Rd D.B./S.B. Slow Lane													
SECTION IV OF THE WORKS (620 DAYS)																		
ELEVATED SLIP ROAD 'A'																		
<i>Deck Construction South Abut to A2</i>																		
S4.0210	W Abut to A2 - Erect Falsework & Formworks	7	21/10/06	28/10/06	W Abut to A2 - Erect Falsework & Formworks													
S4.0220	W Abut to A2 - Rebar Fixing	10	30/10/06	09/11/06	W Abut to A2 - Rebar Fixing													
S4.0230	W Abut to A2 - Concreting of Base Slab	1	10/11/06	10/11/06	W Abut to A2 - Concreting of Base Slab													
S4.0240	W Abut to A2 - Formworks & Rebar To Top Slab	21	11/11/06	05/12/06	W Abut to A2 - Formworks & Rebar To Top Slab													
S4.0250	W Abut to A2 - Concreting of Top Slab	1	06/12/06	06/12/06	W Abut to A2 - Concreting of Top Slab													

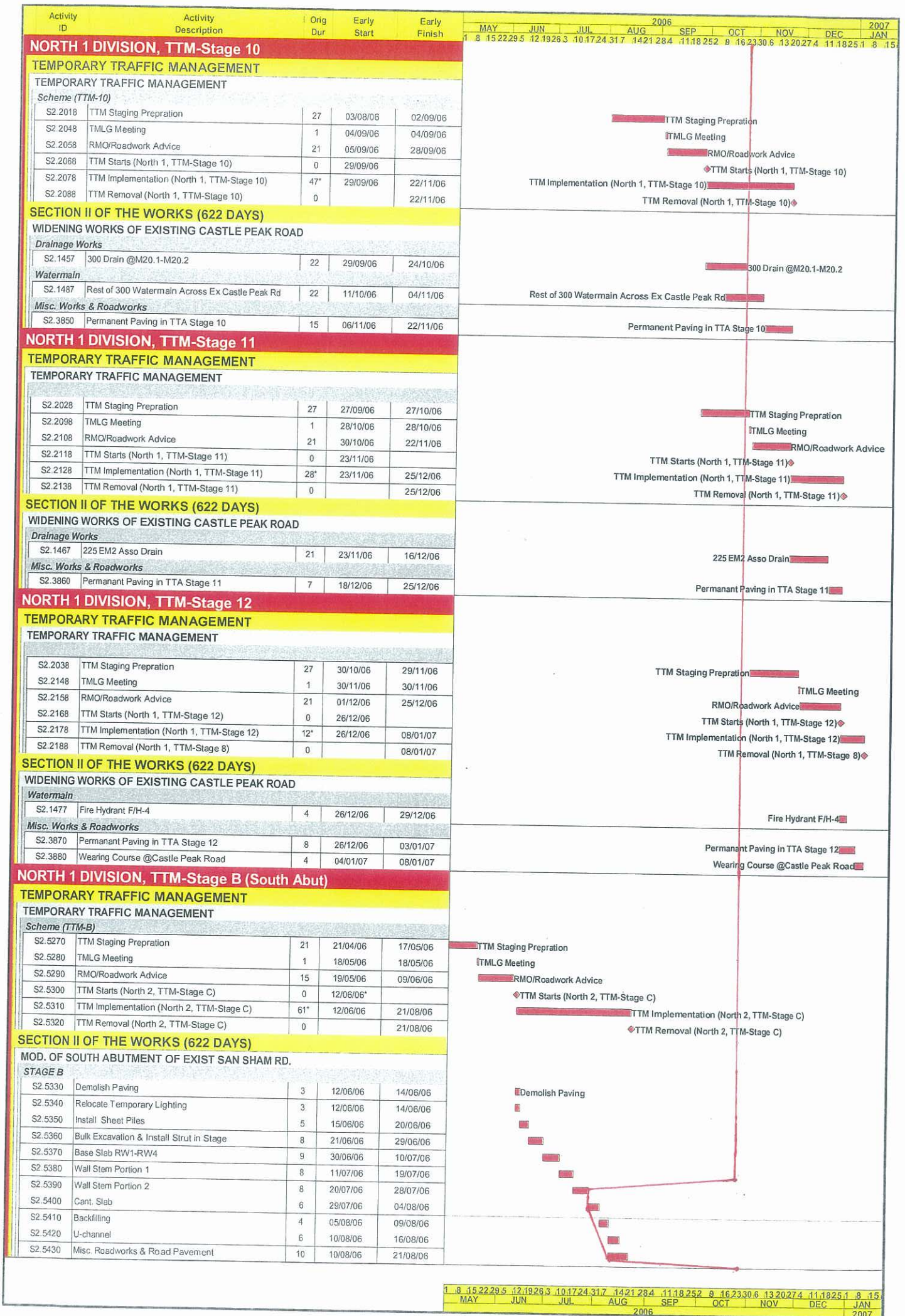

Activity ID	Activity Description	Orig Dur	Early Start	Early Finish	2006												2007																																	
					MAY	JUN	JUL	AUG	SEP	OCT	NOV	DEC	JAN																																					
NORTH 1 DIVISION, TTM-Stage D (South Abut)													1	8	15	22	29	5	12	19	26	3	10	17	24	31	7	14	21	28	4	11	18	25	2	9	16	23	30	6	13	20	27	4	11	18	25	1	8	15
TEMPORARY TRAFFIC MANAGEMENT																																																		
TEMPORARY TRAFFIC MANAGEMENT																																																		
<i>Scheme (TTM-D)</i>																																																		
S2.5450	TTM Staging Preparation	21	24/06/06	18/07/06	TTM Staging Preparation																																													
S2.5460	TMLG Meeting	15	19/07/06	08/08/06	TMLG Meeting																																													
S2.5470	RMO/Roadwork Advice	9	09/08/06	21/08/06	RMO/Roadwork Advice																																													
S2.5480	TTM Starts (North 2, TTM-Stage D)	0	22/08/06		TTM Starts (North 2, TTM-Stage D)																																													
S2.5490	TTM Implementation (North 2, TTM-Stage D)	37*	22/08/06	03/10/06	TTM Implementation (North 2, TTM-Stage D)																																													
S2.5500	TTM Removal (North 2, TTM-Stage D)	0		03/10/06	TTM Removal (North 2, TTM-Stage D)																																													
SECTION II OF THE WORKS (622 DAYS)																																																		
MOD. OF SOUTH ABUTMENT OF EXIST SAN SHAM RD.																																																		
STAGE D																																																		
S2.5510	Demolish Paving	3	22/08/06	24/08/06	Demolish Paving																																													
S2.5520	Bulk Excavation & Install Strut in Stage	5	25/08/06	30/08/06	Bulk Excavation & Install Strut in Stage																																													
S2.5530	Base Slab RW1-RW4	5	31/08/06	05/09/06	Base Slab RW1-RW4																																													
S2.5540	Wall Stem Portion 1	5	06/09/06	11/09/06	Wall Stem Portion 1																																													
S2.5550	Wall Stem Portion 2	5	12/09/06	16/09/06	Wall Stem Portion 2																																													
S2.5560	Cant. Slab	6	18/09/06	23/09/06	Cant. Slab																																													
S2.5570	Backfilling	4	18/09/06	21/09/06	Backfilling																																													
S2.5580	Misc. Roadworks & Road Pavement	10	22/09/06	03/10/06	Misc. Roadworks & Road Pavement																																													
WIDENING WORKS OF EXISTING CASTLE PEAK ROAD																																																		
STAGE D																																																		
S2.5620	1500dia Drain @ EM10-EM9	14	22/09/06	07/10/06	1500dia Drain @ EM10-EM9																																													
S2.5630	Other Drainages Around Cut-back Slope	8	09/10/06	17/10/06	Other Drainages Around Cut-back Slope																																													
S2.5635	FRP Panel in front of South Abut. Wall	5	09/10/06	13/10/06	FRP Panel in front of South Abut. Wall																																													
S2.5640	Sub-base & Kerb Installation	6	18/10/06	24/10/06	Sub-base & Kerb Installation																																													
S2.5650	Road Pavement for Additional Lane	12	25/10/06	07/11/06	Road Pavement for Additional Lane																																													
NORTH 2 DIVISION, TTM-Stage 1 & 2																																																		
SECTION I OF THE WORKS (431 DAYS)																																																		
RC DECK CONSTRUCTION / BRIDGE K																																																		
Deck Construction																																																		
S1.0540	RC Deck - Tie Beam & Slab	29	15/04/06*	20/05/06	RC Deck - Tie Beam & Slab																																													
S1.0550	RC Deck - Construct Kerb	12	22/05/06	05/06/06	RC Deck - Construct Kerb																																													
S1.0560	RC Deck - Steel Parapet	12	06/06/06	19/06/06	RC Deck - Steel Parapet																																													
S1.0570	RC Deck - Road Pavement	10	20/06/06	30/06/06	RC Deck - Road Pavement																																													
S1.0575	RC Deck - Downpipe Connection	7	23/06/06	30/06/06	RC Deck - Downpipe Connection																																													
AT GRADE SLIP ROAD 'E'																																																		
Drainage Works																																																		
S1.1160	MH12.1 & Ass Drain	12	18/05/06	01/06/06	MH12.1 & Ass Drain																																													
S1.1180	MH12.2 & Ass Drain	12	02/06/06	15/06/06	MH12.2 & Ass Drain																																													
S1.1200	Gully & Branch Pipe	8	08/06/06	16/06/06	Gully & Branch Pipe																																													
Misc. Works & Roadworks																																																		
S1.1170	Mass Concrete Wall	11	02/06/06	14/06/06	Mass Concrete Wall																																													
S1.1190	Roadworks	12	17/06/06	30/06/06	Roadworks																																													
DECK OVER STRUCTURE OF SLIP ROAD 'E'																																																		
Deck Construction																																																		
S1.1090	Insitu Deck E2	40	24/03/06*	12/05/06	Insitu Deck E2																																													
S1.1100	Insitu Deck E1	40	18/04/06	06/06/06	Insitu Deck E1																																													
S1.1110	Insitu Deck E3	40	24/04/06	12/06/06	Insitu Deck E3																																													
Misc. Works & Roadworks																																																		
S1.1113	Hard Landscaping	20	25/05/06	17/06/06	Hard Landscaping																																													
S1.1120	Insitu Parapet E2	12	13/06/06	26/06/06	Insitu Parapet E2																																													
S1.1122	Insitu Parapet E1	12	07/06/06	20/06/06	Insitu Parapet E1																																													
S1.1123	Soft Landscaping	12	19/06/06	01/07/06	Soft Landscaping																																													
S1.1125	Insitu Parapet E3	12	13/06/06	26/06/06	Insitu Parapet E3																																													
S1.1127	Downpipe Installation	16	08/06/06	26/06/06	Downpipe Installation																																													
S1.1130	Barrier Wall	8	17/06/06	26/06/06	Barrier Wall																																													
S1.1140	Roadworks	12	19/06/06	01/07/06	Roadworks																																													
S1.1150	Light Pole Installation	5	27/06/06	01/07/06	Light Pole Installation																																													
SECTION II OF THE WORKS (622 DAYS)																																																		
ECOLOGICAL BARRIER WALLS																																																		
S2.2165	Steel Plate / Starter Bar	12	30/05/06*	13/06/06	Steel Plate / Starter Bar																																													
S2.2170	Pile Cap	60	14/06/06	22/08/06	Pile Cap																																													
S2.2180	Wall Stem	60	23/08/06	31/10/06	Wall Stem																																													
S2.2190	Steel Pole	24	01/11/06	28/11/06	Steel Pole																																													
S2.2200	Wall Panel	12	29/11/06	12/12/06	Wall Panel																																													
S2.2202	Co-ordination Wks -Road Jun. Signal at Bridge K	90	05/08/06	17/11/06	Co-ordination Wks -Road Jun. Signal at Bridge K																																													
SECTION IV OF THE WORKS (620 DAYS)																																																		
ELEVATED SLIP ROAD 'F' & AIR SPACE STEMDC																																																		
Pile Cap Construction																																																		
S4.0790	Bored Pile	30	04/07/06*	07/08/06	Bored Pile																																													
S4.0800	Pile Cap	20	08/08/06	30/08/06	Pile Cap																																													
S4.0810	Wall Stem	15	31/08/06	16/09/06	Wall Stem																																													
S4.0820	Backfilling	8	18/09/06	26/09/06	Backfilling																																													

Activity ID	Activity Description	Orig Dur	Early Start	Early Finish	2006												2007
					MAY	JUN	JUL	AUG	SEP	OCT	NOV	DEC	JAN				
Pier Construction																	
S4.0840	In situ Pier Head on Pier F3	45	15/05/06*	06/07/06													
Abutment Construction																	
S4.0930	North Abutment - Pile Cap	30	07/07/06	05/08/06													
S4.0940	North Abutment - Wall & Bearing	32	06/08/06	06/09/06													
Misc. Works & Roadworks																	
S4.0960	Cable Trench and Downpipe Connection	20	16/11/06*	08/12/06													
S4.0972	Light Pole Installation	7	01/12/06	08/12/06													
S4.0980	Road Pavement & Traffic Furnitures	15	09/12/06	26/12/06													
NORTH 2 DIVISION, TTM-Stage 1a																	
SECTION II OF THE WORKS (622 DAYS)																	
DECK-OVER SLIP ROAD 'F'																	
Ground Beam Construction																	
S2.2340	Deck Over - Ground Beam F1	18	05/06/06*	24/06/06													
S2.2350	Deck Over - Ground Beam F2	18	09/06/06	29/06/06													
S2.2360	Deck Over - Ground Beam F3	18	26/06/06	15/07/06													
S2.2370	Deck Over - Ground Beam F4	18	30/06/06	20/07/06													
S2.2380	Deck Over - Ground Beam F5	18	17/07/06	05/08/06													
S2.2390	Deck Over - Ground Beam F6	18	21/07/06	10/08/06													
S2.2400	Deck Over - Ground Beam F7	18	07/08/06	26/08/06													
S2.2410	Deck Over - Ground Beam F8	18	11/08/06	31/08/06													
S2.2420	Deck Over - Ground Beam F9	18	28/08/06	16/09/06													
S2.2430	Deck Over - Ground Beam F10	18	01/09/06	21/09/06													
Pier Construction																	
S2.2440	Deck Over - Piers F1	18	03/07/06	22/07/06													
S2.2450	Deck Over - Piers F2	18	17/07/06	05/08/06													
S2.2460	Deck Over - Piers F3	14	31/07/06	15/08/06													
S2.2470	Deck Over - Piers F4	14	09/08/06	24/08/06													
S2.2480	Deck Over - Piers F5	14	18/08/06	02/09/06													
S2.2490	Deck Over - Piers F6	14	28/08/06	12/09/06													
S2.2500	Deck Over - Piers F7	14	06/09/06	21/09/06													
S2.2510	Deck Over - Piers F8	14	15/09/06	30/09/06													
S2.2520	Deck Over - Piers F9	14	25/09/06	10/10/06													
S2.2530	Deck Over - Piers F10	14	02/10/06	17/10/06													
Deck Construction																	
S2.2540	Deck Over - Insitu Deck (ch556 to ch616)	36	11/08/06	21/09/06													
S2.2550	Deck Over - Insitu Deck (ch616 to ch670)	36	11/09/06	21/10/06													
S2.2560	Deck Over - Insitu Deck (ch670 to ch700)	36	04/10/06	14/11/06													
Misc. Works & Roadworks																	
S2.2570	Deck Over - Parapet Erection	30	23/10/06	25/11/06													
S2.2572	Deck Over - Downpipe Connection	15	27/11/06	13/12/06													
S2.2580	Deck Over - Barrier Wall on Pile Cap	40	22/09/06	07/11/06													
S2.2590	Deck Over - Road Pavement	12	27/11/06	09/12/06													
S2.2600	Deck Over - Light Pole Installation	7	16/12/06	23/12/06													
NORTH 2 DIVISION- SAN TAN TSUEN RD TTM STAGE 1																	
TEMPORARY TRAFFIC MANAGEMENT																	
TEMPORARY TRAFFIC MANAGEMENT																	
Scheme (TTM-1)																	
S2.2218	TTM Staging Preparation	27	13/05/06	14/06/06													
S2.2228	TMLG Meeting	1	15/06/06	15/06/06													
S2.2238	RMO/Roadwork Advice	21	16/06/06	10/07/06													
S2.2248	TTM Starts (North 1, TTM-Stage 1)	0	11/07/06*														
S2.2258	TTM Implementation (North 1, TTM-Stage 1)	72*	11/07/06	02/10/06													
S2.2268	TTM Removal (North 1, TTM-Stage 1)	0		02/10/06													
SECTION II OF THE WORKS (622 DAYS)																	
MODIFICATION TO SLIP ROAD 'H' Junction																	
Drainage Works																	
S2.1506	225 Drain M13.1 & M13.2	29	11/07/06	12/08/06													
S2.1507	300 Drain M19.0 - M19.1 - EM5	29	14/08/06	15/09/06													
Misc. Works & Roadworks																	
S2.2615	Road Junction Modification Works	14	16/09/06	02/10/06													
NORTH 2 DIVISION- SAN TAN TSUEN RD TTM STAGE 2																	
TEMPORARY TRAFFIC MANAGEMENT																	
TEMPORARY TRAFFIC MANAGEMENT																	
Scheme (TTM-2)																	
S2.2278	TTM Staging Preparation	27	07/08/06	06/09/06													
S2.2288	TMLG Meeting	1	07/09/06	07/09/06													
S2.2298	RMO/Roadwork Advice	21	08/09/06	02/10/06													
S2.2308	TTM Starts (North 1, TTM-Stage 2)	0	03/10/06														
S2.2318	TTM Implementation (North 1, TTM-Stage 2)	80*	03/10/06	03/01/07													
S2.2328	TTM Removal (North 1, TTM-Stage 2)	0		03/01/07													
SECTION VII(B) OF THE WORKS																	
SAN TIN TSUEN ROAD																	
Carriageway																	
S7B.1000	Raise of Installed Gullies & MH to Match Level	35	04/07/06*	12/08/06													
S7B.1010	Road Base	3	09/12/06	12/12/06													

Activity ID	Activity Description	Orig Dur	Early Start	Early Finish	2006												2007
					MAY	JUN	JUL	AUG	SEP	OCT	NOV	DEC	JAN				
Carriageway																	
S7B.1020	Base Course	2	13/12/06	14/12/06													Base Course
S7B.1030	Wearing Course	1	15/12/06	15/12/06													Wearing Course
Footpath																	
S7B.1040	West - Formation Works	14	03/10/06	18/10/06													West - Formation Works
S7B.1050	West - Railing/Signage Footing	7	19/10/06	26/10/06													West - Railing/Signage Footing
S7B.1060	West - Kerb Bedding	6	27/10/06	02/11/06													West - Kerb Bedding Section VII(B) Complete
S7B.1070	West - Kerb Laying	6	03/11/06	09/11/06													West - Kerb Laying Section VII(B) Complete
S7B.1080	West - Railing Installation	2	10/11/06	11/11/06													West - Railing Installation
S7B.1090	West - Traffic Sign Post Installation	2	13/11/06	14/11/06													West - Traffic Sign Post Installation
S7B.1100	West - Sub-base	14	15/11/06	30/11/06													West - Sub-base
S7B.1110	West - Concrete Slab	7	01/12/06	08/12/06													West - Concrete Slab
S7B.1120	West - U-channel next to Footpath	14	09/12/06	25/12/06													West - U-channel next to Footpath
S7B.1130	East - Formation Works	14	03/10/06	18/10/06													East - Formation Works
S7B.1140	East - Railing/Signage Footing	7	19/10/06	26/10/06													East - Railing/Signage Footing
S7B.1150	East - Kerb Bedding	6	27/10/06	02/11/06													East - Kerb Bedding Section VII(B) Complete
S7B.1160	East - Kerb Laying	6	03/11/06	09/11/06													East - Kerb Laying Section VII(B) Complete
S7B.1170	East - Railing Installation	2	10/11/06	11/11/06													East - Railing Installation
S7B.1180	East - Traffic Sign Post Installation	2	13/11/06	14/11/06													East - Traffic Sign Post Installation
S7B.1190	East - Sub-base	14	15/11/06	30/11/06													East - Sub-base
S7B.1200	East - Concrete Slab	7	01/12/06	08/12/06													East - Concrete Slab
PORTION 5																	
S7B.1280	Portions 5 - Grass Concrete Slab	10	23/12/06	03/01/07													Portions 5 - Grass Concrete Slab Section VII(B) Complete
PORTION 4 TO 8																	
S7B.1290	Portion 6 to 8 - Roadworks	16	16/12/06	03/01/07													Portion 6 to 8 - Roadworks Section VII(B) Complete
SOUTH DIVISION, TTM-Stage 1 & 2																	
SECTION V OF THE WORKS (621 DAYS)																	
HOLLOW STRUCTURE OF SLIP ROAD 'B'																	
Drainage Works																	
S5.0780	750dia @ M/H41 to CP25	18	20/05/06*	10/06/06													750dia @ M/H41 to CP25
S5.0790	300dia @ M9.0 to M9.1	20	05/06/06	27/06/06													300dia @ M9.0 to M9.1
S5.0810	225dia @ M9.3 to M9.4 to M/H41	17	20/06/06*	08/07/06													225dia @ M9.3 to M9.4 to M/H41
S5.0815	U-channel, Basin & Branch Pipe	20	10/07/06	01/08/06													U-channel, Basin & Branch Pipe
Watermain																	
S5.0795	150 Watermain	28	10/07/06	10/08/06													150 Watermain
S5.0796	Fire Hydrant F/H5 & 6	2	11/08/06	12/08/06													Fire Hydrant F/H5 & 6
AT GRADE SLIP ROAD 'B' & 'C'																	
S5.0920	Slip Road B&C Drainage & U/G Utilities	36	10/07/06	19/08/06													Slip Road B&C Drainage & U/G Utilities
S5.0930	Slip Road B&C Misc. Roadworks	21	21/08/06	13/09/06													Slip Road B&C Misc. Roadworks
S5.0940	Perm. Paving @ At-Grade Slip Road B&C	18	14/09/06	04/10/06													Perm. Paving @ At-Grade Slip Road B&C
SOUTH DIVISION, TTM-Stage 3 & 4																	
SECTION V OF THE WORKS (621 DAYS)																	
ELEVATED SLIP ROAD 'B'																	
Deck Construction B2-B3																	
S5.1340	B2 to B3 - Erect Falsework & Formworks	10	02/05/06*	13/05/06													B2 to B3 - Erect Falsework & Formworks
S5.1350	B2 to B3 - Rebar Fixing	12	15/05/06	27/05/06													B2 to B3 - Rebar Fixing
S5.1360	B2 to B3 - Concreting of Base Slab	1	29/05/06	29/05/06													B2 to B3 - Concreting of Base Slab
S5.1370	B2 to B3 - Erect Formworks & Rebar To Top Slab	23	30/05/06	26/06/06													B2 to B3 - Erect Formworks & Rebar To Top Slab
S5.1380	B2 to B3 - Concreting of Top Slab	1	27/06/06	27/06/06													B2 to B3 - Concreting of Top Slab
S5.1390	B2 to B3 - Curing & Post Tensioning	9	28/06/06	07/07/06													B2 to B3 - Curing & Post Tensioning
Deck Construction B3 to B4																	
S5.1410	B3 to B4 - Erect Falsework & Formworks	10	30/05/06	10/06/06													B3 to B4 - Erect Falsework & Formworks
S5.1420	B3 to B4 - Rebar Fixing	12	12/06/06	24/06/06													B3 to B4 - Rebar Fixing
S5.1430	B3 to B4 - Concreting of Base Slab	1	26/06/06	26/06/06													B3 to B4 - Concreting of Base Slab
S5.1440	B3 to B4 - Erect Formworks & Rebar To Top Slab	23	27/06/06	22/07/06													B3 to B4 - Erect Formworks & Rebar To Top Slab
S5.1450	B3 to B4 - Concreting of Top Slab	1	23/07/06	23/07/06													B3 to B4 - Concreting of Top Slab
S5.1460	B3 to B4 - Curing & Post Tensioning	9	24/07/06	02/08/06													B3 to B4 - Curing & Post Tensioning
S5.1470	B3 to B4 - Remove Formwork/Falsework	3	03/08/06	05/08/06													B3 to B4 - Remove Formwork/Falsework
Deck Construction B4 to B5																	
S5.1480	B4 to B5 - Erect Falsework & Formworks	10	27/06/06	07/07/06													B4 to B5 - Erect Falsework & Formworks
S5.1490	B4 to B5 - Rebar Fixing	12	08/07/06	21/07/06													B4 to B5 - Rebar Fixing
S5.1500	B4 to B5 - Concreting of Base Slab	1	22/07/06	22/07/06													B4 to B5 - Concreting of Base Slab
S5.1510	B4 to B5 - Erect Formworks & Rebar To Top Slab	23	24/07/06	18/08/06													B4 to B5 - Erect Formworks & Rebar To Top Slab
S5.1520	B4 to B5 - Concreting of Top Slab	1	19/08/06	19/08/06													B4 to B5 - Concreting of Top Slab
S5.1530	B4 to B5 - Curing & Post Tensioning	9	21/08/06	30/08/06													B4 to B5 - Curing & Post Tensioning
S5.1540	B4 to B5 - Remove Formwork/Falsework	3	31/08/06	02/09/06													B4 to B5 - Remove Formwork/Falsework
Deck Construction East Abut to B1																	
S5.1580	E Abut to B1 - Erect Falsework & Formworks	10	24/07/06	03/08/06													E Abut to B1 - Erect Falsework & Formworks
S5.1590	E Abut to B1 - Rebar Fixing	12	04/08/06	17/08/06													E Abut to B1 - Rebar Fixing
S5.1600	E Abut to B1 - Concreting of Base Slab	1	18/08/06	18/08/06													E Abut to B1 - Concreting of Base Slab
S5.1610	E Abut to B1 - Formworks & Rebar To Top Slab	23	19/08/06	14/09/06													E Abut to B1 - Formworks & Rebar To Top Slab
S5.1620	E Abut to B1 - Concreting of Top Slab	1	15/09/06	15/09/06													E Abut to B1 - Concreting of Top Slab
S5.1630	E Abut to B1 - Curing & Post Tensioning	9	16/09/06	26/09/06													E Abut to B1 - Curing & Post Tensioning
S5.1640	E Abut to B1 - Remove Formwork/Falsework	3	27/09/06	29/09/06													E Abut to B1 - Remove Formwork/Falsework

